

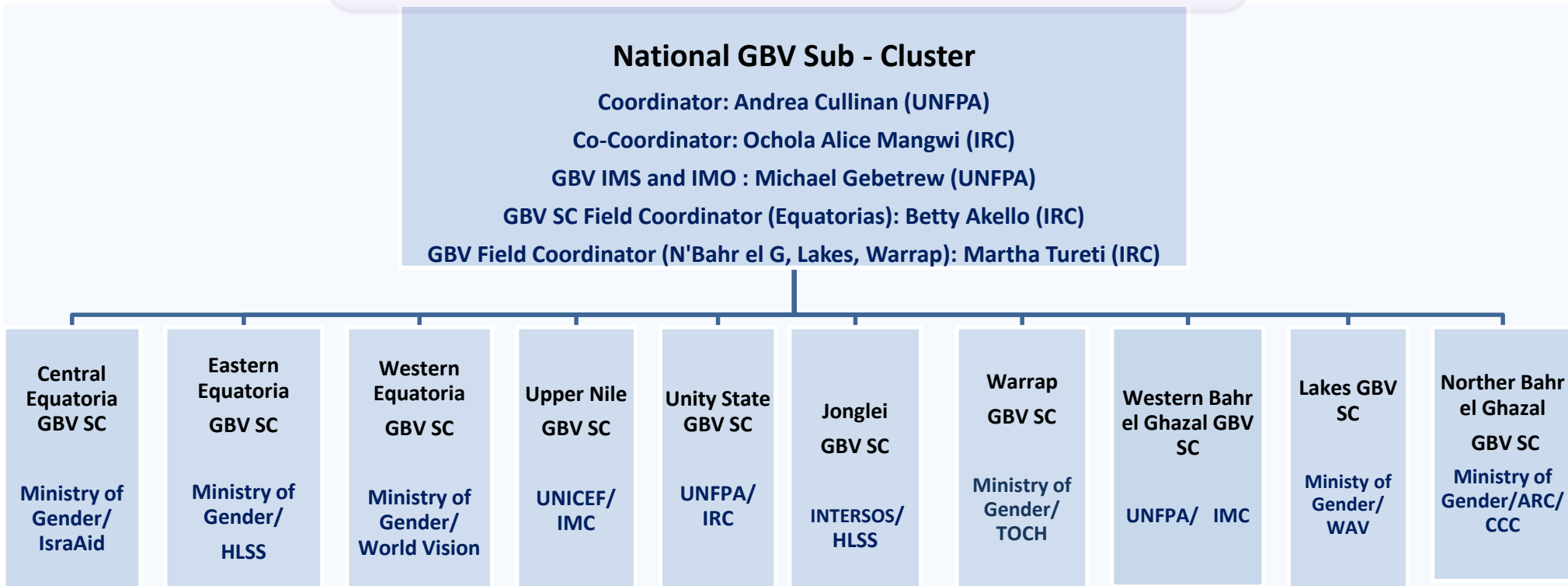

## South Sudan GBV Sub-Cluster Coordination Structure January 2019



*\*There are GBV WG Focal points in deep field locations who report to the State Level GBV SC.*

*\*All state level GBVsc coordinators report to the national GBV SC Coordinator*

## South Sudan GBV Sub-Cluster Coordination Contact List

|   | Location                                      | Role   | Agency              | Coordination Leads  | Email Address   | Phone #                   |
|---|---|--|---------------------|---------------------|---|---------------------------|
| 1 | <b>National GBV SC: Juba</b>                  | Coordinator                                      | UNFPA               | Andrea Cullinan     | <a href="mailto:cullinan@unfpa.org">cullinan@unfpa.org</a>  | 923777845                 |
|   |   | Co-Coordinator                                   | IRC                 | Alice Ochola Mangwi | <a href="mailto:Alice.Mangwi@rescue.org">Alice.Mangwi@rescue.org</a>  | 0920 586000               |
|   |   | GBV Field Coordinator (Equatorias)               | IRC                 | Betty Akello        | <a href="mailto:Betty.akello@rescue.org">Betty.akello@rescue.org</a>  | 0920 580002               |
|   |   | GBV SC Field Coordinator (Lakes, N'Berg, Warrap) | IRC                 | Martha Tureti       | <a href="mailto:Martha.tureti@rescue.org">Martha.tureti@rescue.org</a>  | 0920590002                |
|   |   | GBVsc Information Management Officer             | UNFPA               | Michael Getachew    | <a href="mailto:mgetachew@unfpa.org">mgetachew@unfpa.org</a>  | 0922208460                |
| 2 | <b>Central Equatoria State GBV SC: Juba</b>   | Lead   | SMoGSW, Jubek State | Emmanuella Nyoka    | <a href="mailto:mamakevin84@gmail.com">mamakevin84@gmail.com</a> ; <a href="mailto:genderdirectorates@gmail.com">genderdirectorates@gmail.com</a>                 | 0926082402/0<br>912788879 |
|   |   | Co-lead  | IsraAid             | Lily Ismail         | <a href="mailto:lyudi@israaid.org">lyudi@israaid.org</a>  | 0912129697/0<br>922329731 |
|   |   | Lead (UN House PoC)                              | IRC                 | TBD                 |   |                           |
|   |   | GBV WG focal Point (Yei)                         | Voices for Change   | Clement Yope        | <a href="mailto:cleyopepha@yahoo.com">cleyopepha@yahoo.com</a>  | 0956 996708               |
| 5 | <b>Eastern Equatoria State GBV SC: Torit</b>  | Lead   | SMoGSW              | Dominica Idwa       | <a href="mailto:idwadominica@gmail.com">idwadominica@gmail.com</a>  | 0920183553/0<br>914107274 |
|   |   | Co-lead  | HLSS                | Charles Anyama      | <a href="mailto:anyamacharles781@gmail.com">anyamacharles781@gmail.com</a> ; <a href="mailto:anyama@healthlinksouthsudan.org">anyama@healthlinksouthsudan.org</a> | 0925634891/0<br>917075081 |
|   |   | GBV Focal Point (Kapoeta)                        | ARC                 | Joyce Laker         | <a href="mailto:JoyceL@arcrelief.org">JoyceL@arcrelief.org</a>  | 0916958208                |
|   |   | GBV Focal Point (Lafon)                          | CARE                | Clement Odiongo     | <a href="mailto:Clement.odiongo@care.org">Clement.odiongo@care.org</a>  | 0924366856/0<br>917096976 |
| 6 | <b>Western Equatoria State GBV SC: Yambio</b> | Lead   | SMoGSW              | Wycky Busaka        | <a href="mailto:wycybusaka@yahoo.com">wycybusaka@yahoo.com</a>  |                           |
|   |   | Co-lead  | WVI                 | Christine Ngaazande | <a href="mailto:christine_ngaazande@wvi.org">christine_ngaazande@wvi.org</a>  | 0956 883398               |
| 7 |   | GBV Focal Point (Mundri)                         | AYA former MAYA     | James Labadia       | <a href="mailto:Labadia@ayasouthsudan.org">Labadia@ayasouthsudan.org</a> ; or <a href="mailto:info@ayasouthsudan.org">info@ayasouthsudan.org</a>                  | 0922229341                |

|    |  |                            |                     |                                    |   |  |
|----|--|----------------------------|---------------------|------------------------------------|---|--|
| 8  | Upper Nile<br>State GBV SC:<br>Malakal             | Lead                       | UNICEF              | Grace Chirewa (GBV<br>Coordinator) | <a href="mailto:gchirewa@unicef.org">gchirewa@unicef.org</a> ;<br><a href="mailto:gchirewa@gmail.com">gchirewa@gmail.com</a> ;<br>Skype: grace.chirewa1 | 0912 485963                              |
|    |  | Co-lead                    | IMC                 | Gertrude Garway                    | <a href="mailto:ggarway@InternationalMedicalCorps.org">ggarway@InternationalMedicalCorps.org</a>  | 0927000714                               |
|    |  | Lead (Malakal town)        | MoGSW               | James Faisa                        |   | 0912 485963                              |
|    |  | Co-lead (Malakal town)     | UNICEF              | Grace Chirewa                      | <a href="mailto:gchirewa@unicef.org">gchirewa@unicef.org</a>  | 0912 485963                              |
|    |  | GBV Focal Point (Kodok)    | IMC                 | Ali Al Mokdad                      | <a href="mailto:aalmokdad@InternationalMedicalCorps.org">aalmokdad@InternationalMedicalCorps.org</a>  | 0927 000 199 /<br>Skype:<br>almokdad-ali |
|    |  |                            |                     |                                    |   |  |
| 9  | Western Bahr el<br>Ghazal:<br>State GBV SC:<br>Wau | Lead                       | UNFPA               | Mary Oyella Goretty                | <a href="mailto:Oyella@unfpa.org">Oyella@unfpa.org</a>  | 0922 097605                              |
|    |  | Co-lead                    | IMC                 | Ruth Kimaathi                      | <a href="mailto:rkimaathi@InternationalMedicalCorps.org">rkimaathi@InternationalMedicalCorps.org</a>  | 0927000480                               |
|    |  |                            |                     |                                    |   |  |
| 10 | Unity<br>State GBV SC:<br>Bentiu                   | Lead                       | UNFPA               | Alona Bermejo                      | <a href="mailto:bermejo@unfpa.org">bermejo@unfpa.org</a>  | 0914364584                               |
|    |  | Co-lead                    | IRC                 | Rachel Nyanquoi<br>Jackson         | <a href="mailto:Rachel.Jackson@rescue.org">Rachel.Jackson@rescue.org</a>  | 0910049880                               |
|    |  | GBV Focal Point (Leer)     | Nile Hope           | Martha Nyakueka                    | <a href="mailto:mnyakueka@nilehope.org">mnyakueka@nilehope.org</a>  | 0955 055926                              |
|    |  | GBV Focal Point (Nyal)     | IMC                 | Elisabeth Solomon<br>Seyum         | <a href="mailto:eseyum@InternationalMedicalCorps.org">eseyum@InternationalMedicalCorps.org</a>  | 0927 000274                              |
|    |  |                            |                     |                                    |   |  |
| 11 | Jonglei<br>State GBV SC:<br>Bor                    | Lead                       | INTERSOS            | Sarah Al-areqi                     | <a href="mailto:prot.jonglei.ross@intersos.org">prot.jonglei.ross@intersos.org</a>  | 0925654973                               |
|    |  | Co-lead                    | HLSS                | Jok Nhial Jok                      | <a href="mailto:John.loy26@gmail.com">John.loy26@gmail.com</a>  | 0918313012<br>0955642005;<br>0925813245  |
|    |  | GBV Focal Point (Akobo)    | IMC                 | Jennifer Davis                     | <a href="mailto:jdavis@internationalmedicalcorps.org">jdavis@internationalmedicalcorps.org</a>  | 0927 000216                              |
|    |  | GBV Focal Point (Pochalla) | Nile Hope           | Simon Ter                          | <a href="mailto:mnyakueka@nilehope.org">mnyakueka@nilehope.org</a>  | 0910101000                               |
|    |  |                            |                     |                                    |   |  |
| 14 | Lakes<br>State GBV SC:<br>Rumbek                   | Lead                       | SMoGSW              | Gabriel Julla Allajabo             |   | 0928777364                               |
|    |  | Co-Lead                    | Women Aid<br>Vision | Mary Mathon                        | <a href="mailto:mary@womenaidvision.org">mary@womenaidvision.org</a>  | 09211 58977                              |
|    |  |                            |                     |                                    |   |  |

|           |                                |         |                                 |  |  |                           |
|-----------|--------------------------------|---------|---------------------------------|--|--|---------------------------|
| <b>15</b> | <b>Northern Bahr el Ghazal</b> | Lead    | SMoGSW                          | Francis Ngong M. – Acting Director General |  | 0917777877                |
|           | State GBV SC:                  | Co-lead | ARC                             | Peter Garang                               | <a href="mailto:peterg@arcrelief.org">peterg@arcrelief.org</a>   | 0923260000                |
|           | <b>Aweil</b>                   | Co-lead | Community Care Organization     | Paulino Dut Chur Santino Wol Aluk          | <a href="mailto:santinowol@yahoo.com">santinowol@yahoo.com</a>   | 0911 111015<br>0950030400 |
|           |                                |         |                                 |  |  |                           |
| <b>16</b> | <b>Warrap</b>                  | Lead    | SMinistry of Social Development | Victor Makuoth Nyanut Madut                | <a href="mailto:makuotha.aruop@gmail.com">makuotha.aruop@gmail.com</a>   | 0922700008<br>0912071191  |
|           | State GBV SC:                  | Co-lead | TOCH                            | Mako Madut Garang                          | <a href="mailto:mgarang@toch-ss.org">mgarang@toch-ss.org</a> or<br><a href="mailto:madut.garang@gmail.com">madut.garang@gmail.com</a> or<br><a href="mailto:Toch.warrap@gmail.com">Toch.warrap@gmail.com</a> | 0923226545<br>/0911811182 |
|           | <b>Kuajok</b>                  |         |                                 |  |  |                           |
|           |                                |         |                                 |  |  |                           |